

REGISTRAR
LAND TITLES OFFICE

PLAN NO. **081 3632**

ENTERED AND REGISTERED
ON **August 13, 2008**

INSTRUMENT NO: **081 296 685**

David R. Thomson
A.D., REGISTRAR

SHEET 1 of 2

CERTIFICATE: SECTION 47, SURVEYS ACT
REGISTERED ON
AS NUMBER
Certifying that all Statutory Monuments were placed in the ground between the dates of _____ and _____ and are positioned in accordance with co-ordinates shown on the plan or on the attached plan instrument except for the following.

REGISTRAR

**RAINBOW FALLS
PHASE 6**

**TOWN OF CHESTERMERE
ALBERTA**

**PLAN SHOWING SURVEY OF
SUBDIVISION**

AFFECTING PART OF
**LOT 1 (IN TWO PARTS)
BLOCK 1
PLAN 031 2884**

WITHIN THE
S.W. 1/4 SEC. 10, TWP. 24, RGE. 28, W.4M.

DAVID R. THOMSON, A.L.S., 2008

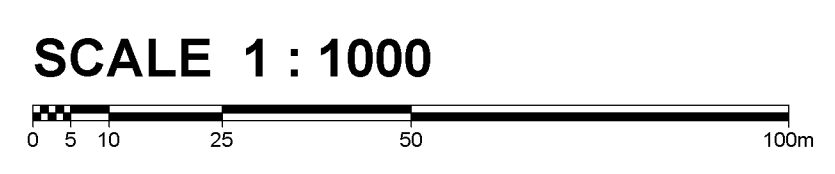

- NOTES**
- Distances are in metres and decimals thereof.
 - Statutory iron survey post found shown thus
 - Statutory iron survey post placed and marked P105 shown thus
 - Alberta Survey Control Markers (ASCM) shown thus
 - Area to be registered shown bounded thus
 - and contains 71 lots, 5 MR lots, and road totalling 7.73 Ha.
Bearings are grid and are derived from ASCMs No. 594184 & 462101
- DATUM : NAD83
PROJECTION : 3° TRANSVERSE MERCATOR CO-ORDINATES
REFERENCE MERIDIAN : 114°
COMBINED SCALE FACTOR : 0.999741

SURVEYOR
David R. Thomson, A.L.S.

The survey was performed from March 12, 2007 to September 20, 2007 in accordance with the provisions of the Surveys Act.

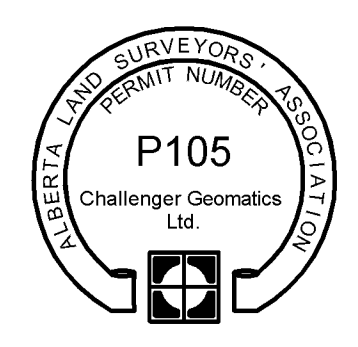

REGISTERED OWNERS
Rainbow Falls Development Inc.

APPROVING AUTHORITY
TOWN OF CHESTERMERE
FILE NO. SB06-008

CURVE TABLE

CURVE	LENGTH	RADIUS	DELTA	CHORD BEARING
C1	5.04	18.00	16°13'43"	32°35'32"
C2	14.39	236.50	3°29'08"	57°51'50"
C3	16.65	236.50	4°02'00"	54°06'16"
C4	16.65	236.50	4°02'00"	50°04'16"
C5	16.65	236.50	4°02'00"	46°02'16"
C6	16.65	236.50	4°02'00"	42°00'16"
C7	8.66	203.00	2°26'41"	38°45'55"
C8	15.99	209.00	4°22'58"	299°12'58"
C9	12.76	209.00	3°29'48"	303°09'21"
C10	12.76	209.00	3°29'48"	308°39'09"
C11	12.76	209.00	3°29'48"	310°06'57"
C12	12.76	209.00	3°29'48"	313°38'46"
C13	12.76	209.00	3°29'48"	317°08'34"
C14	12.76	209.00	3°29'48"	320°38'23"
C15	10.37	242.50	2°27'00"	323°36'47"
C16	48.57	77.50	35°54'16"	212°32'23"
C17	12.90	77.50	9°32'02"	189°48'12"
C18	9.79	246.00	2°16'50"	267°18'58"
C19	16.32	246.00	3°48'06"	264°16'30"
C20	16.32	246.00	3°48'06"	260°28'24"
C21	16.32	246.00	3°48'06"	256°40'18"
C22	16.32	246.00	3°48'06"	252°52'12"
C23	16.32	246.00	3°48'06"	249°04'06"
C24	16.32	246.00	3°48'06"	245°16'00"
C25	16.32	246.00	3°48'06"	241°27'54"
C26	17.56	246.00	4°05'25"	237°31'08"
C27	13.09	212.50	3°31'46"	237°47'15"
C28	14.10	212.50	3°48'06"	241°27'54"
C29	14.10	212.50	3°48'06"	245°16'00"
C30	14.10	212.50	3°48'06"	249°04'06"
C31	14.10	212.50	3°48'06"	252°52'12"
C32	14.10	212.50	3°48'06"	256°40'18"
C33	14.10	212.50	3°48'06"	260°28'24"
C34	14.10	212.50	3°48'06"	264°16'30"
C35	11.13	212.50	3°00'01"	267°40'33"
C36	2.63	29.00	5°11'37"	182°27'23"
C37	5.67	62.50	5°11'37"	182°27'23"
C38	14.00	197.50	4°03'36"	266°35'03"
C39	16.85	197.50	4°53'20"	262°10'35"
C40	16.85	197.50	4°53'20"	257°17'15"
C41	16.85	197.50	4°53'20"	252°23'55"
C42	16.85	197.50	4°53'20"	247°30'35"
C43	16.85	197.50	4°53'20"	242°37'16"
C44	15.22	197.50	4°24'53"	237°58'10"
C45	13.20	164.00	4°36'45"	237°52'14"
C46	10.34	164.00	3°36'48"	241°59'00"
C47	3.65	164.00	1°6'31"	244°25'40"
C48	13.99	164.00	4°53'20"	247°30'36"
C49	0.43	164.00	0°09'01"	250°01'46"
C50	13.56	164.00	4°44'19"	252°28'26"
C51	4.81	164.00	1°40'54"	255°41'02"
C52	9.18	164.00	3°12'25"	258°10'42"
C53	9.12	164.00	3°11'15"	261°19'32"
C54	4.87	164.00	1°42'05"	263°46'12"
C55	15.43	164.00	5°23'28"	267°18'59"
C56	8.37	18.00	26°37'35"	166°32'45"
C57	6.28	15.00	23°59'14"	345°19'32"
C58	9.89	15.00	38°06'07"	161°16'13"
C59	7.27	15.00	27°46'48"	48°12'41"
C60	10.07	15.00	38°28'34"	82°20'22"
C61	3.72	18.00	11°49'58"	275°39'40"
C62	4.65	18.00	14°47'41"	262°20'50"
C63	6.89	18.00	21°50'58"	243°50'56"
C64	1.47	18.00	4°41'30"	230°40'06"
C65	11.63	15.00	44°24'46"	70°31'44"
C66	3.51	15.00	13°24'59"	99°26'37"
C67	12.35	15.00	47°09'23"	129°43'48"
C68	2.61	15.00	9°57'59"	158°17'29"
C69	8.37	15.00	26°37'58"	329°57'38"
C70	12.82	87.50	8°23'40"	265°39'44"
C71	13.38	87.50	8°45'37"	257°05'06"
C72	14.37	87.50	9°24'31"	248°00'02"
C73	2.54	87.50	1°39'56"	242°27'47"
C74	12.38	18.00	39°24'02"	81°19'03"
C75	5.49	15.00	20°57'37"	270°33'03"
C76	3.51	15.00	13°25'29"	253°21'29"
C77	10.73	15.00	40°59'19"	226°09'05"
C78	9.67	15.00	36°59'22"	187°11'45"
C79	9.44	15.00	36°03'02"	150°42'33"
C80	8.12	18.00	25°50'37"	325°36'20"
C81	8.78	18.00	27°56'05"	352°29'42"
C82	8.35	72.50	6°35'55"	09°45'42"
C83	23.10	72.50	18°15'13"	22°11'16"
C84	23.10	72.50	18°15'13"	40°30'39"
C85	2.00	72.50	1°34'40"	50°21'25"

LINE TABLE

LINE	LENGTH	BEARING
L1	3.65	179°51'34"
L2	12.00	179°51'34"
L3	12.00	179°51'34"
L4	7.63	179°51'34"
L5	4.37	179°51'34"
L6	11.48	179°51'34"
L7	0.52	179°51'34"
L8	12.00	179°51'34"
L9	1.23	179°51'34"
L10	10.77	179°51'34"
L11	2.36	179°51'34"
L12	9.02	179°51'34"
L13	4.73	179°51'34"
L14	7.27	179°51'34"
L15	3.15	179°51'34"

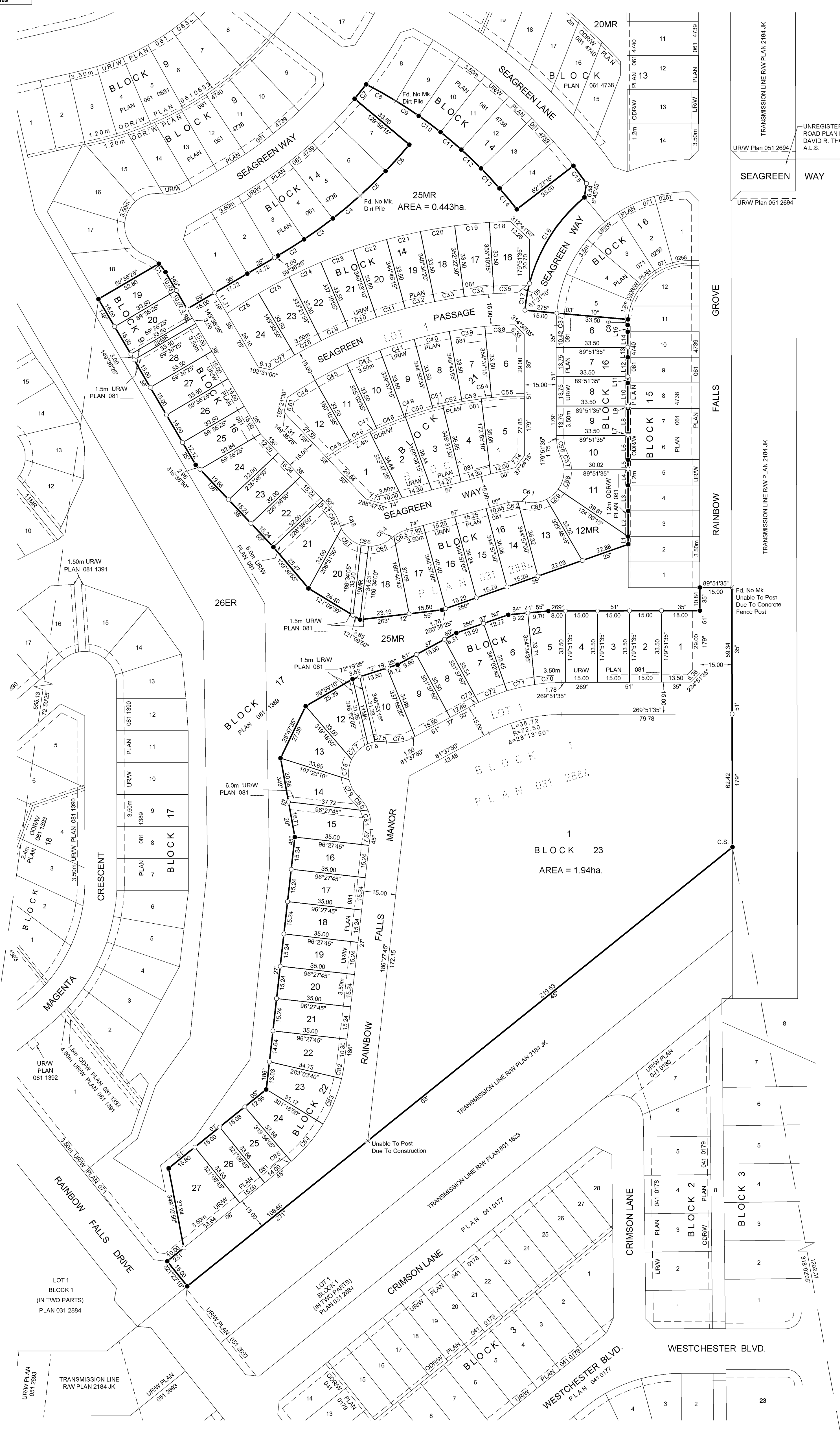

ASCM# 594184
Tablet Markings:
594184

ASCM# 462101
Tablet Markings:
9282