

CERTIFICATE SECTION 47, SURVEYS ACT
REGISTERED ON
AS NUMBER
Certifying that all Statutory Monuments were
placed in the ground between the dates of
and and are positioned
in accordance with co-ordinates shown on
the plan or on the attached plan instrument
except for the following.

REGISTRAR

CURVE	LENGTH	RADIUS	DELTA	CHORD BEARING
C1	17.86	186.00	5°23'30"	251°21'38"
C2	2.01	186.00	0°37'06"	251°21'38"
C3	11.46	186.50	4°13'22"	247°33'51"
C4	4.43	186.50	1°37'50"	244°58'15"
C5	1.89	81.00	1°23'57"	58°55'11"
C6	19.36	81.00	12°11'28"	63°32'54"
C7	19.36	81.00	12°11'28"	75°44'22"
C8	19.36	81.00	12°11'28"	87°55'50"
C9	19.36	81.00	12°11'28"	100°07'18"
C10	40.54	117.50	19°46'08"	280°45'26"
C11	8.95	81.00	8°00'52"	30°00'03"
C12	107.40	154.00	38°10'35"	193°01'42"
C13	81.78	154.00	30°25'35"	127°50'07"
C14	8.52	81.00	5°59'30"	256°37'06"
C15	41.40	117.50	20°11'28"	14°58'58"
C16	0.96	57.50	0°57'41"	185°03'07"
C17	13.61	57.50	1°33'48"	182°18'52"
C18	13.61	57.50	1°33'48"	209°52'40"
C19	13.61	57.50	1°33'48"	219°29'28"
C20	3.17	57.50	3°08'38"	227°48'11"
C21	7.85	15.00	29°58'45"	244°22'23"
C22	3.51	15.00	13°25'58"	289°33'44"
C23	9.41	15.00	35°58'54"	290°44'10"
C24	9.41	15.00	35°58'54"	326°41'05"
C25	3.88	15.00	10°11'23"	352°15'58"
C26	4.96	87.50	3°02'18"	01°22'22"
C27	12.30	87.50	8°03'08"	06°54'14"
C28	12.30	87.50	8°03'08"	14°57'22"
C29	12.30	87.50	8°03'08"	23°00'30"
C30	12.30	87.50	8°03'08"	31°03'38"
C31	12.30	87.50	8°03'08"	39°06'46"
C32	12.57	87.50	8°13'59"	47°19'15"
C33	12.59	72.50	9°59'57"	48°23'41"
C34	21.15	72.50	16°42'42"	33°03'52"
C35	19.68	72.50	15°53'23"	18°58'49"
C36	11.74	72.50	9°16'43"	04°06'46"
C37	14.44	42.50	18°28'07"	219°38'53"
C38	16.66	42.50	22°27'13"	188°41'17"
C39	2.14	42.50	2°53'24"	188°00'59"
C40	10.24	132.50	4°23'38"	08°47'06"
C41	39.47	132.50	17°04'06"	17°31'59"
C42	11.95	81.00	7°31'20"	317°36'30"
C43	35.38	132.50	11°17'20"	311°33'28"
C44	5.39	132.50	2°19'55"	320°12'13"
C45	21.54	81.00	13°33'48"	182°18'52"
C46	21.54	81.00	13°33'48"	209°52'40"
C47	21.54	81.00	13°33'48"	219°29'28"
C48	5.02	81.00	3°08'38"	227°48'11"
C49	34.62	69.00	28°44'50"	308°59'45"
C50	63.48	176.00	32°25'35"	127°50'07"
C51	21.54	69.00	17°46'29"	226°16'23"
C52	118.24	217.50	31°08'50"	128°11'45"
C53	13.80	27.50	28°44'50"	308°59'45"

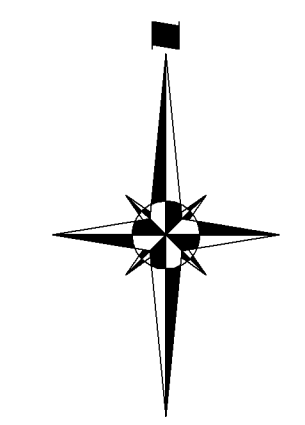
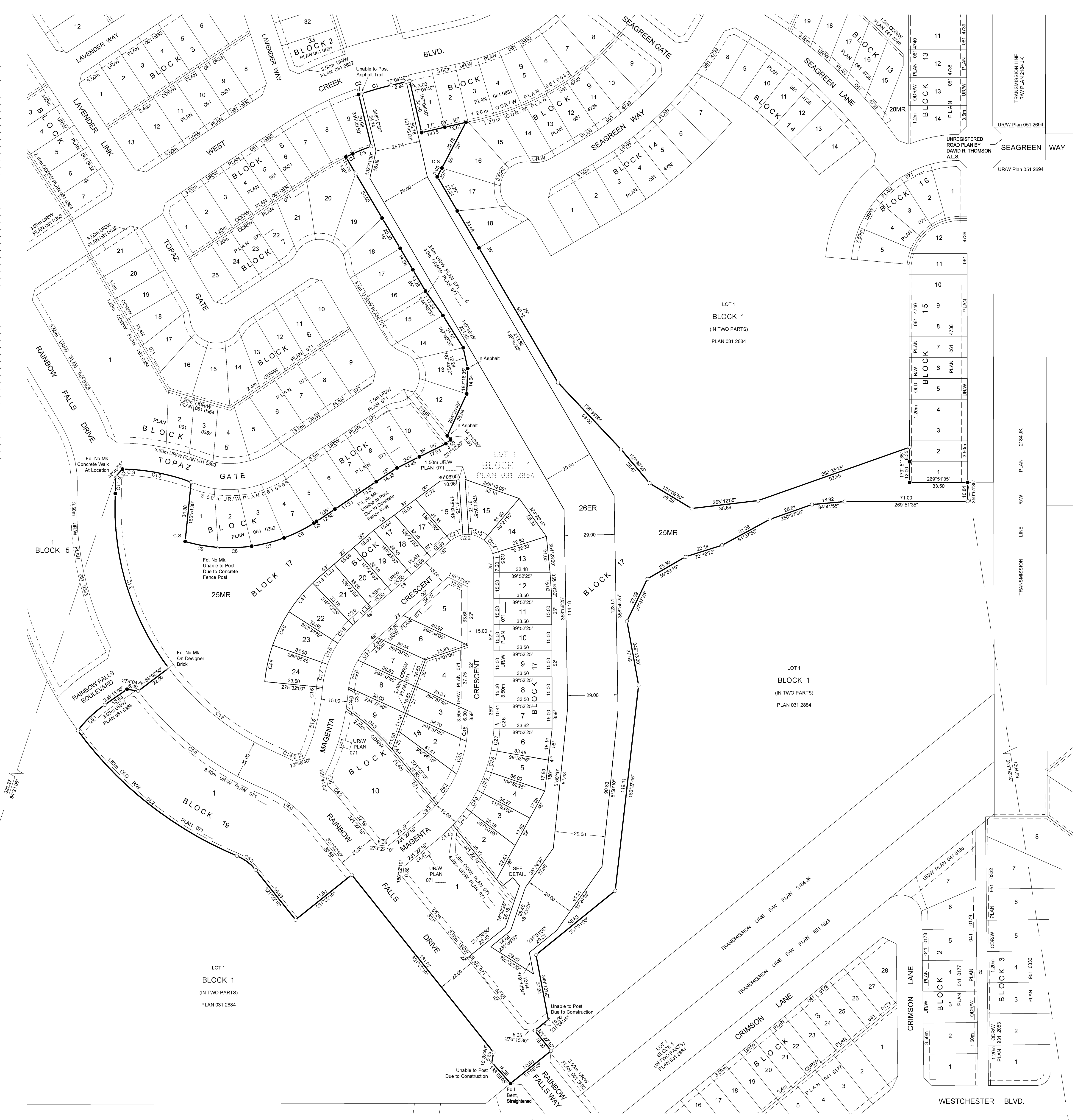
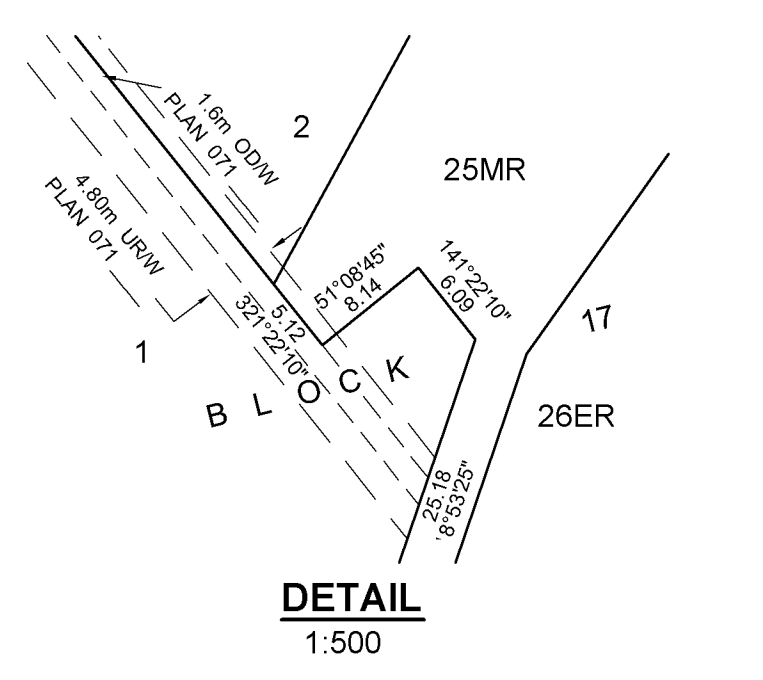

**RAINBOW FALLS
PHASE 5
TOWN OF CHESTERMERE
ALBERTA**

**PLAN SHOWING SURVEY OF
SUBDIVISION**

AFFECTING PART OF
**LOT 1 (IN TWO PARTS)
BLOCK 1
PLAN 031 2884**

WITHIN THE
S.W. 1/4 SEC. 10, TWP. 24, RGE. 28, W.4M.

JEFF BLATZ, A.L.S., 2007

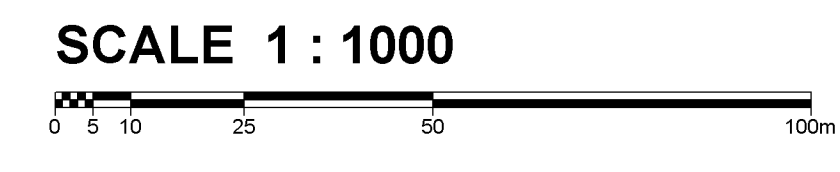

- NOTES**
- Distances are in metres and decimals thereof.
 - Statutory iron survey post found shown thus
 - Statutory iron survey post placed and marked P105 shown thus
 - Temporary traverse points shown thus
 - Alberta Survey Control Markers (ASCM) shown thus
 - Area to be registered shown bounded thus
 - Bearings are grid and are derived from ASCMs 594184 & 462101

DATUM : NAD83
PROJECTION : 3° TRANSVERSE MERCATOR CO-ORDINATES
REFERENCE MERIDIAN : 114°
COMBINED SCALE FACTOR : 0.999741

- | | | | |
|--------|-----------------------------|-------------|-------------------------------|
| A.L.S. | Alberta Land Surveyor | Fd. No. Mk. | Found No Mark |
| SEC. | Section | ODR/W | Overland Drainage Right |
| TWP. | Township | of Way | of Way |
| RGE. | Range | UR/W | Utility Right of Way |
| W.M. | West of Meridian | AR/W | Access Right of Way |
| ha. | Hectare | Re-est. | Re-established |
| C.S. | Counter Sunk | Est. Pos. | Established Position |

SURVEYOR
Jeff Blatz, A.L.S.

The survey was performed from March 12, 2007 to September 20, 2007 in accordance with the provisions of the Surveys Act.

REGISTERED OWNERS
Rainbow Falls Development Inc.

APPROVING AUTHORITY
TOWN OF CHESTERMERE
FILE NO. SB06-007

