

CURVE	LENGTH	RADIUS	DELTA	CHORD BEARING
C1	10.00	154.50	3.94416°	75.1234°
C2	5.01	154.50	1.97208°	72.2442°
C3	1.84	154.50	0.70465°	68.4678°
C4	1.84	154.50	0.70465°	63.5146°
C5	13.83	154.50	5.0714°	61.5219°
C6	1.13	154.50	0.35292°	61.5219°
C7	4.38	154.50	1.3734°	58.2722°
C8	8.96	154.50	3.11924°	52.9911°
C9	7.44	154.50	2.54272°	49.5215°
C10	7.44	154.50	2.54272°	46.5215°
C11	15.82	154.50	5.08544°	43.2422°
C12	15.82	154.50	5.08544°	40.2422°
C13	15.01	154.50	5.3544°	37.4436°
C14	15.01	154.50	5.3544°	34.4436°
C15	8.07	154.50	3.2146°	28.2329°
C16	8.07	154.50	3.2146°	25.2329°
C17	7.73	154.50	2.92102°	22.1623°
C18	6.48	154.50	2.24207°	19.2818°
C19	3.88	154.50	1.36256°	16.4622°
C20	12.92	154.50	4.4725°	13.4622°
C21	12.92	154.50	4.4725°	10.4622°
C22	1.29	154.50	0.29462°	08.0517°
C23	1.30	154.50	0.29599°	05.2319°
C24	1.30	154.50	0.29599°	02.2319°
C25	6.16	154.50	2.17196°	01.0015°
C26	5.24	18.00	16.01142°	321.3522°
C27	6.67	15.00	25.9738°	152.9502°
C28	12.82	15.00	48.9476°	160.9011°
C29	11.51	15.00	43.9852°	208.3931°
C30	0.79	18.00	2.50262°	87.4617°
C31	0.79	18.00	2.50262°	84.4617°
C32	11.50	18.00	36.9192°	78.0309°
C33	11.50	18.00	36.9192°	75.0309°
C34	10.93	188.00	3.1927°	57.9522°
C35	16.50	188.00	4.93467°	48.4239°
C36	16.50	188.00	4.93467°	45.4239°
C37	16.50	188.00	4.93467°	42.4239°
C38	16.77	188.00	5.00825°	31.3152°
C39	17.20	188.00	5.1617°	21.9420°
C40	17.20	188.00	5.1617°	18.9420°
C41	17.20	188.00	5.1617°	15.9420°
C42	17.20	188.00	5.1617°	12.9420°
C43	9.38	188.00	2.46202°	01.1444°
C44	9.38	188.00	2.46202°	01.1444°
C45	12.30	203.00	3.29286°	57.9150°
C46	14.20	203.00	4.0100°	54.9016°
C47	14.20	203.00	4.0100°	48.9221°
C48	14.20	203.00	4.0100°	42.9016°
C49	14.20	203.00	4.0100°	36.8455°
C50	8.66	203.00	2.52441°	21.1137°
C51	8.43	203.00	2.38246°	17.9596°
C52	13.98	203.00	3.94815°	14.9219°
C53	8.68	203.00	2.27107°	11.9219°
C54	14.30	203.00	3.92688°	57.9150°
C55	14.30	203.00	3.92688°	54.9016°
C56	16.60	203.00	4.61007°	54.9016°
C57	16.60	203.00	4.61007°	47.9016°
C58	16.60	203.00	4.61007°	40.9016°
C59	16.60	203.00	4.61007°	33.9016°
C60	16.60	203.00	4.61007°	26.9016°
C61	16.67	242.50	2.31115°	300.0049°
C62	14.80	242.50	3.29482°	303.9021°
C63	14.80	242.50	3.29482°	317.9834°
C64	14.80	242.50	3.29482°	317.9834°
C65	14.80	242.50	3.29482°	317.9834°
C66	16.37	242.50	3.27100°	323.9847°
C67	15.80	208.00	4.21562°	329.9847°
C68	15.80	208.00	4.21562°	329.9847°
C69	15.80	208.00	4.21562°	329.9847°
C70	17.78	208.00	3.29482°	317.9834°
C71	17.78	208.00	3.29482°	317.9834°
C72	12.78	208.00	3.29482°	317.9834°
C73	12.78	208.00	3.29482°	317.9834°
C74	12.78	208.00	3.29482°	317.9834°
C75	20.73	208.00	5.0123°	22.2245°
C76	20.73	208.00	5.0123°	18.4618°
C77	8.77	208.50	2.5031°	18.4618°
C78	6.79	238.50	1.9844°	18.9211°
C79	12.96	238.50	3.2958°	328.0144°
C80	12.96	238.50	3.2958°	328.0144°
C81	14.12	291.00	2.4646°	312.2926°
C82	14.81	291.00	2.5459°	312.2926°
C83	28.28	291.00	6.96267°	301.9817°
C84	28.28	291.00	6.96267°	301.9817°
C85	15.10	291.50	3.91331°	306.9431°
C86	13.87	291.50	3.91073°	310.0732°
C87	13.87	291.50	3.91073°	310.0732°
C88	15.16	291.50	3.9224°	310.0732°
C89	15.82	291.50	3.2932°	310.0732°
C90	3.01	291.50	0.62107°	323.0714°
C91	7.70	291.50	1.94628°	328.5220°
C92	28.72	291.50	7.714628°	258.5220°
C93	7.31	62.50	8.42115°	233.5046°
C94	18.86	62.50	11.7252°	246.5313°
C95	18.86	62.50	11.7252°	246.5313°
C96	2.63	29.00	5.11137°	162.2722°
C97	2.63	29.00	5.11137°	151.2036°
C98	2.43	29.00	4.4795°	200.0205°
C99	2.43	29.00	4.4795°	181.2036°
C100	8.80	29.00	17.2752°	228.9211°
C101	8.80	29.00	17.2752°	246.5313°
C102	7.73	29.00	19.1850°	262.1907°

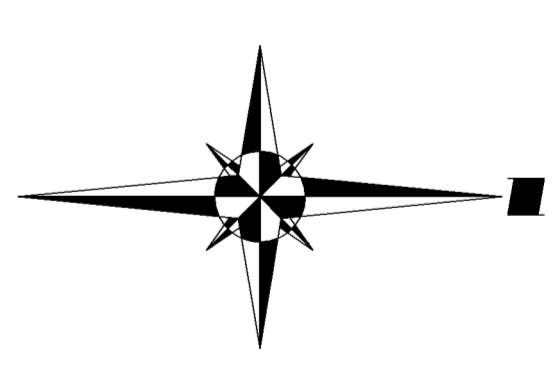
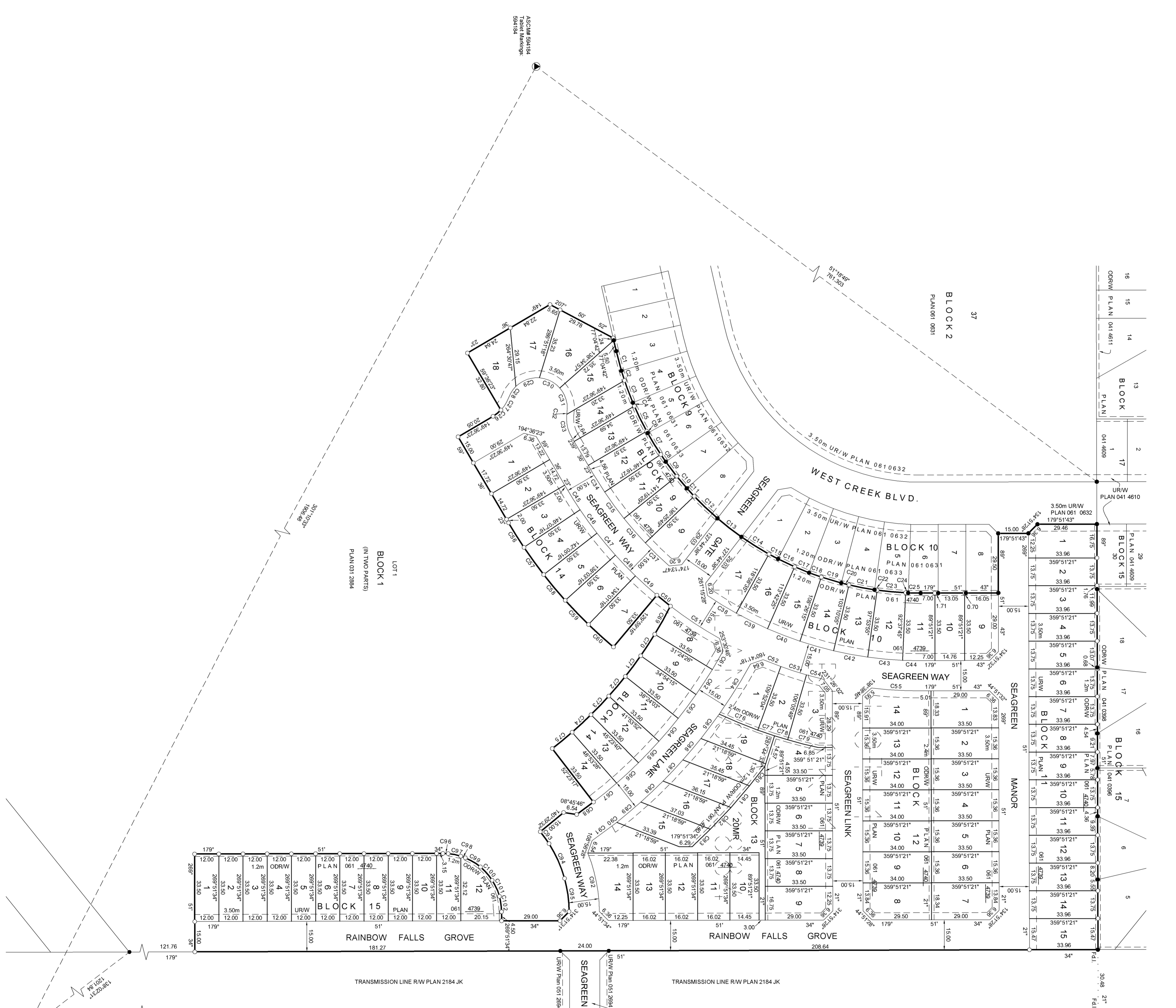

CERTIFICATE SECTION 47, SURVEY ACT
 REGISTERED ON _____
 CAS NUMBER _____
 Registered in accordance with the provisions of the Survey Act and are positioned in accordance with co-ordinates shown on record for the following:
 REGISTRAR _____

REGISTRAR OFFICE
 LAND TITLES OFFICE
 PLAN NO. **0614738**
 ENTERED AND REGISTERED ON **December 19, 2006**
 INSTRUMENT NO. **061 524 778**
G. M. McEachie
 A.D. REGISTRAR

SHEET 1 of 2

RAINBOW FALLS
PHASE 3
TOWN OF CHESTERMERE
ALBERTA
 PLAN SHOWING SURVEY OF
SUBDIVISION
 AFFECTING PART OF
LOT 1 (IN TWO PARTS)
BLOCK 1
PLAN 031 2884

WITHIN THE
S.W. 1/4 SEC. 10, TWP. 24, RGE. 28, W.4M.

JEFF BLATZ, A.L.S., 2006

SCALE 1 : 1000
 0 5 10 25 50 100m

NOTES
 1. Distances are in meters and decimals thereof.
 2. Statutory iron survey post found shown thus:
 3. Statutory iron survey post placed and marked P105 shown thus:
 4. Alberta Survey Control Markers (ASCM) shown thus:
 5. Area to be registered shown bounded thus:
 6. Bearings are grid and are derived from ASCM's No. 594194 & 4052101

DATA: NAD83 - TRANSVERSE MERCATOR CO-ORDINATES
 PROJECTION: UTM
 REFERENCE MERIDIAN: 114
 COMBINED SCALE FACTOR: 0.999741

SURVEYOR
JEFF BLATZ, A.L.S.
 The survey was performed from June 19, 2006 to August 24, 2006 in accordance with the provisions of the Survey Act.

REGISTERED OWNERS
 Rainbow Falls Development Inc.

APPROVING AUTHORITY
 TOWN OF CHESTERMERE
 FILE NO. SB-08-004

