

REGISTRAR
LAND TITLES OFFICE

PLAN NO. 0710258

ENTERED AND REGISTERED

ON January 17, 2007

INSTRUMENT No: 071 025 761

G. M. McGeachie
A.D., REGISTRAR

RAINBOW FALLS PHASE 3A

TOWN OF CHESTERMERE ALBERTA

PLAN SHOWING OVERLAND DRAINAGE RIGHT OF WAY

AFFECTING PART OF

LOTS 1-5 INCLUSIVE, BLOCK 16 PLAN 071 0256

WITHIN THE

S.W. 1/4 SEC. 10, TWP. 24, RGE. 28, W.4M.

JEFF BLATZ, A.L.S., 2006

SCALE 1:500

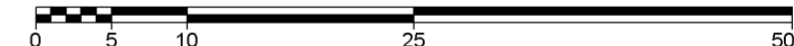

NOTES

1. Distances are in metres and decimals thereof.
2. Area to be registered shown bounded thus _____
3. Right of Way is 1.2m in perpendicular width unless noted otherwise

SURVEYOR

Jeff Blatz, A.L.S.

The survey was performed from June 19, 2006 to December 8, 2006 in accordance with the provisions of the Surveys Act.

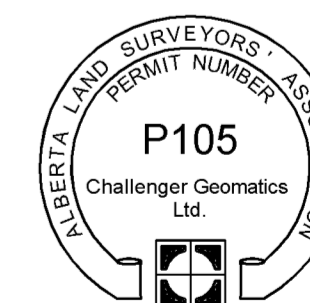

REQUESTED BY

Rainbow Falls Development Inc.

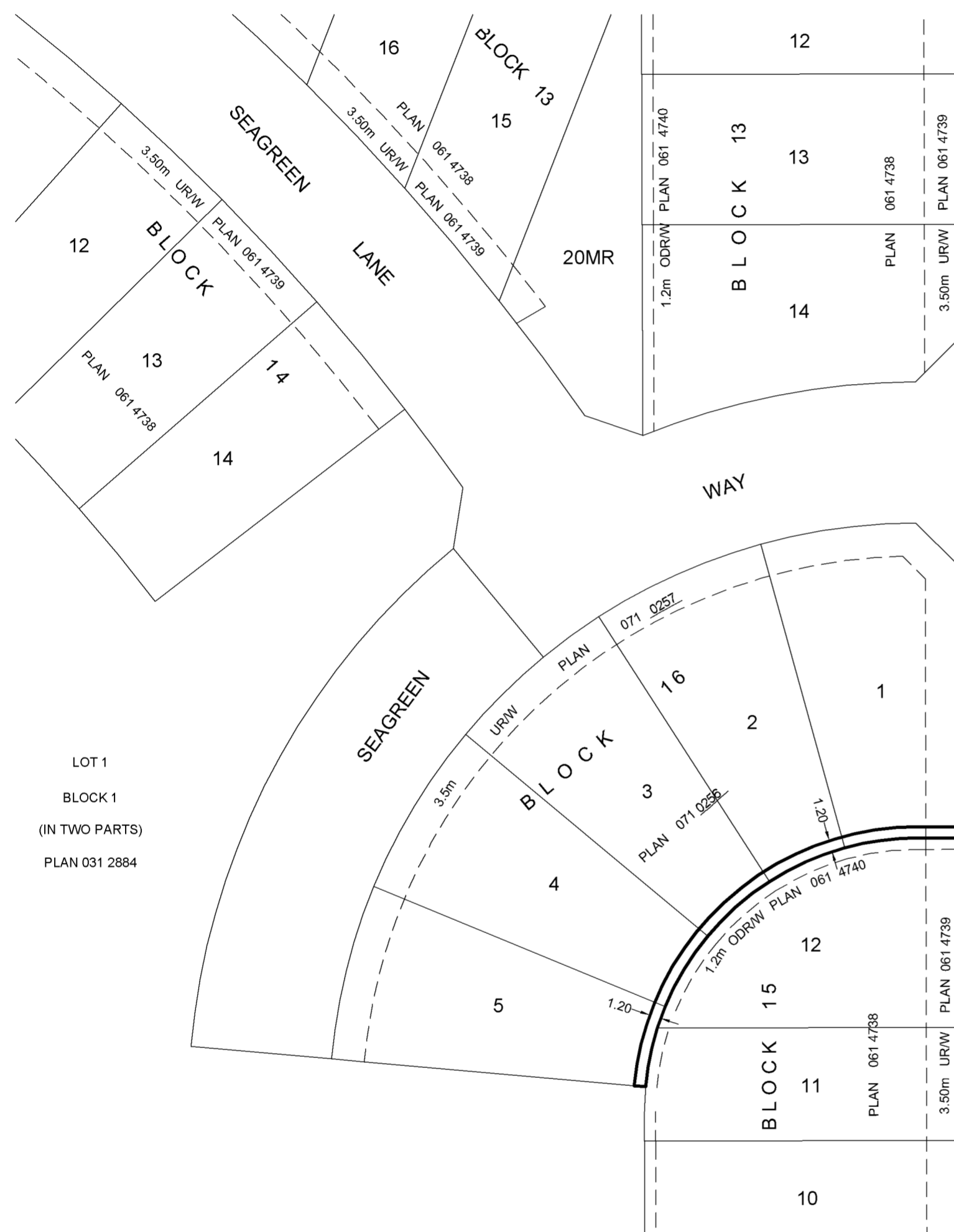

LOT 1
BLOCK 1
(IN TWO PARTS)
PLAN 031 2884