

REGISTRAR
 LAND TITLES OFFICE
 PLAN NO. **041 0178**
 ENTERED AND REGISTERED
 ON **January 20, 2004**
 INSTRUMENT No: **041 028 757**
P. Pitman
 A.D., REGISTRAR

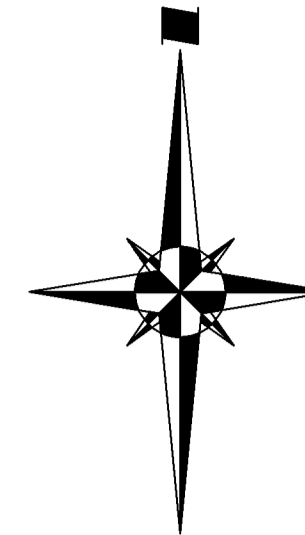

REMAINDER LOT 1
 (IN TWO PARTS)
BLOCK 1
 PLAN 031 2884

**TOWN OF CHESTERMERE
 ALBERTA**

PLAN SHOWING SURVEY OF
 UTILITY RIGHT OF WAY
 AFFECTING

LOT 1, BLOCK 1, PLAN 031 2884

WITHIN THE
N.W. 1/4 SEC. 3, TWP. 24, RGE. 28, W.4M.

ALSO AFFECTING
**LOTS 1 THROUGH 7 INCLUSIVE &
 LOT 8 MR, BLOCK 2,
 LOTS 1 THROUGH 28 INCLUSIVE, BLOCK 3,
 LOTS 1 THROUGH 19 INCLUSIVE, BLOCK 4,
 LOT 1 MR & LOTS 2 THROUGH 47 INCLUSIVE,
 BLOCK 5,**

ALL ON PLAN 041 0177

WITHIN THE
N.W. 1/4 SEC. 3, TWP. 24, RGE. 28, W.4M.



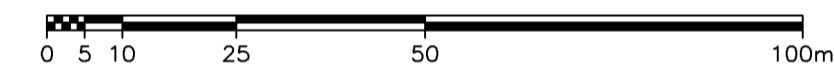

AND THE
S.W. 1/4 SEC.10, TWP. 24, RGE. 28, W.4M.

NOEL ROSS WOOLGAR, A.L.S., 2003

SCALE 1 : 1000



NOTES

1. Bearings are grid and are derived from GPS observations using ASCM 594184 and ASCM 462101 Datum: NAD 83 - 3TM - C.M. 14' - Combined Scale Factor: 0.999741
2. Distances are in metres and decimals thereof.
3. Statutory iron survey post found shown thus 
4. Statutory iron survey post placed shown thus 
5. Area to be registered shown bounded thus 
6. Right of Way is 3.50 metres in perpendicular width throughout except where shown otherwise.
7. Municipal Reserve shown thus  MR

SURVEYOR

NOEL ROSS WOOLGAR, A.L.S.
 The survey was performed between the dates of
 January 28, and September 11, 2003 in accordance
 with the provisions of the Surveys Act.

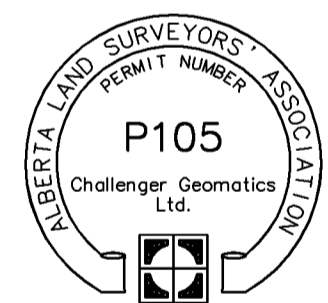

REQUESTED BY

RAINBOW FALLS DEVELOPMENT INC.

REMAINDER LOT 1
 (IN TWO PARTS)
BLOCK 1
 PLAN 031 2884

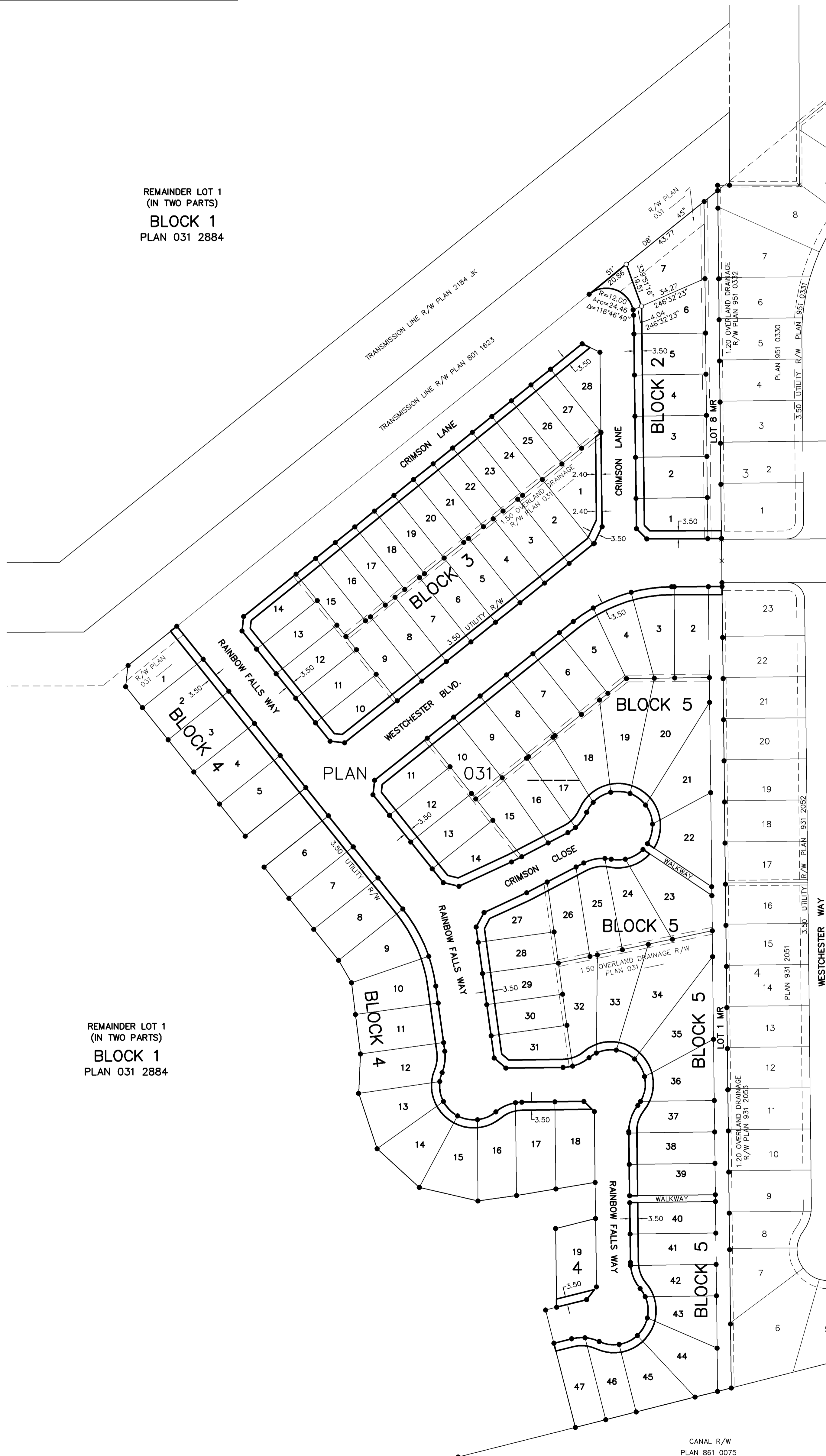

CANAL R/W
 PLAN 861 0075