

REGISTRAR
LAND TITLES OFFICE

PLAN NO. **041 0177**

ENTERED AND REGISTERED
ON **January 20, 2004**
INSTRUMENT No: **041 028 756**

P. Pitman
A.D., REGISTRAR

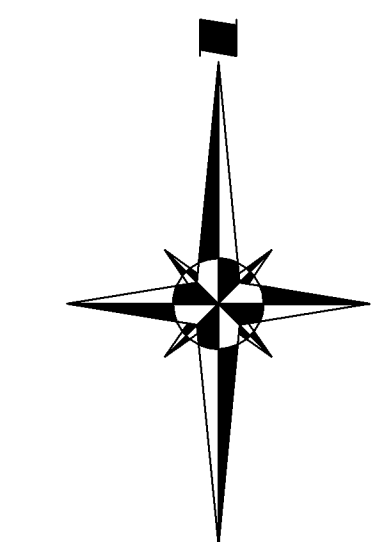

TOWN OF CHESTERMERE
ALBERTA

PLAN SHOWING SURVEY OF
SUBDIVISION

AFFECTING PART OF
LOT 1, BLOCK 1,
PLAN 031 2884 (IN TWO PARTS)

WITHIN THE
N.W. 1/4 SEC. 3, TWP. 24, RGE. 28, W.4M.
AND THE
S.W. 1/4 SEC.10, TWP. 24, RGE. 28, W.4M.

NOEL ROSS WOOLGAR, A.L.S., 2003

SCALE 1 : 1000

- NOTES**
- Bearings are grid and are derived from GPS observations using ASCM 594184 and ASCM 462101
Datum: NAD 83 - 3TM - C.M. 14' - Combined Scale Factor: 0.999741
 - Distances are in metres and decimals thereof.
 - Statutory iron survey post found shown thus
 - Statutory iron survey post placed shown thus
 - Area to be registered shown bounded thus
 - Municipal Reserve shown thus

SURVEYOR
NOEL ROSS WOOLGAR, A.L.S.
The survey was performed between the dates of
January 28, and September 11, 2003 in accordance
with the provisions of the Surveys Act.

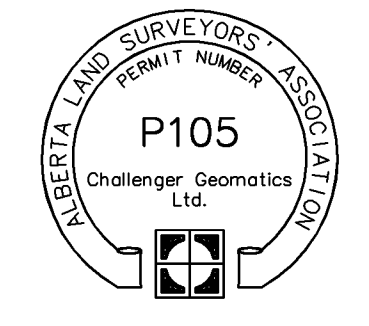

REGISTERED OWNERS
RAINBOW FALLS DEVELOPMENT INC.

APPROVING AUTHORITY
THE TOWN OF CHESTERMERE

CURVE	LENGTH	RADIUS	DELTA
C1	24.46	12.00	118°48'49"
C2	2.38	12.00	112°03'38"
C3	17.91	69.50	14°46'02"
C4	18.05	69.50	14°52'36"
C5	10.55	69.50	8°42'03"
C6	4.07	18.00	12°57'07"
C7	8.31	18.00	26°26'55"
C8	5.19	15.00	19°48'37"
C9	9.00	15.00	34°22'50"
C10	8.60	15.00	32°50'48"
C11	8.60	15.00	32°50'48"
C12	9.00	15.00	34°22'50"
C13	9.00	15.00	34°22'50"
C14	3.18	15.00	12°08'47"
C15	9.00	15.00	34°22'50"
C16	6.19	15.00	23°38'28"
C17	2.81	18.00	8°56'54"
C18	9.57	18.00	30°27'08"
C19	4.23	18.00	13°28'30"
C20	8.14	18.00	25°55'32"
C21	3.79	15.00	14°27'53"
C22	9.00	15.00	34°22'50"
C23	9.00	15.00	34°23'42"
C24	9.00	15.00	34°23'42"
C25	11.28	15.00	43°04'58"
C26	2.11	15.00	8°04'09"
C27	12.38	18.00	39°24'02"
C28	1.31	18.00	4°10'56"
C29	11.06	18.00	35°13'06"
C30	4.27	15.00	16°19'16"
C31	9.49	15.00	36°15'12"
C32	9.00	15.00	34°23'42"
C33	9.00	15.00	34°23'42"
C34	8.92	15.00	34°03'30"
C35	6.49	18.00	20°39'04"
C36	5.89	18.00	18°44'58"
C37	2.79	18.00	8°53'25"
C38	9.59	18.00	30°30'37"
C39	8.87	15.00	33°52'43"
C40	9.00	15.00	34°22'50"
C41	9.00	15.00	34°22'50"
C42	9.00	15.00	34°22'50"
C43	4.06	15.00	15°30'43"
C44	9.51	18.00	30°16'22"
C45	13.40	69.50	11°03'03"
C46	23.70	69.50	19°32'14"
C47	0.23	69.50	0°11'10"

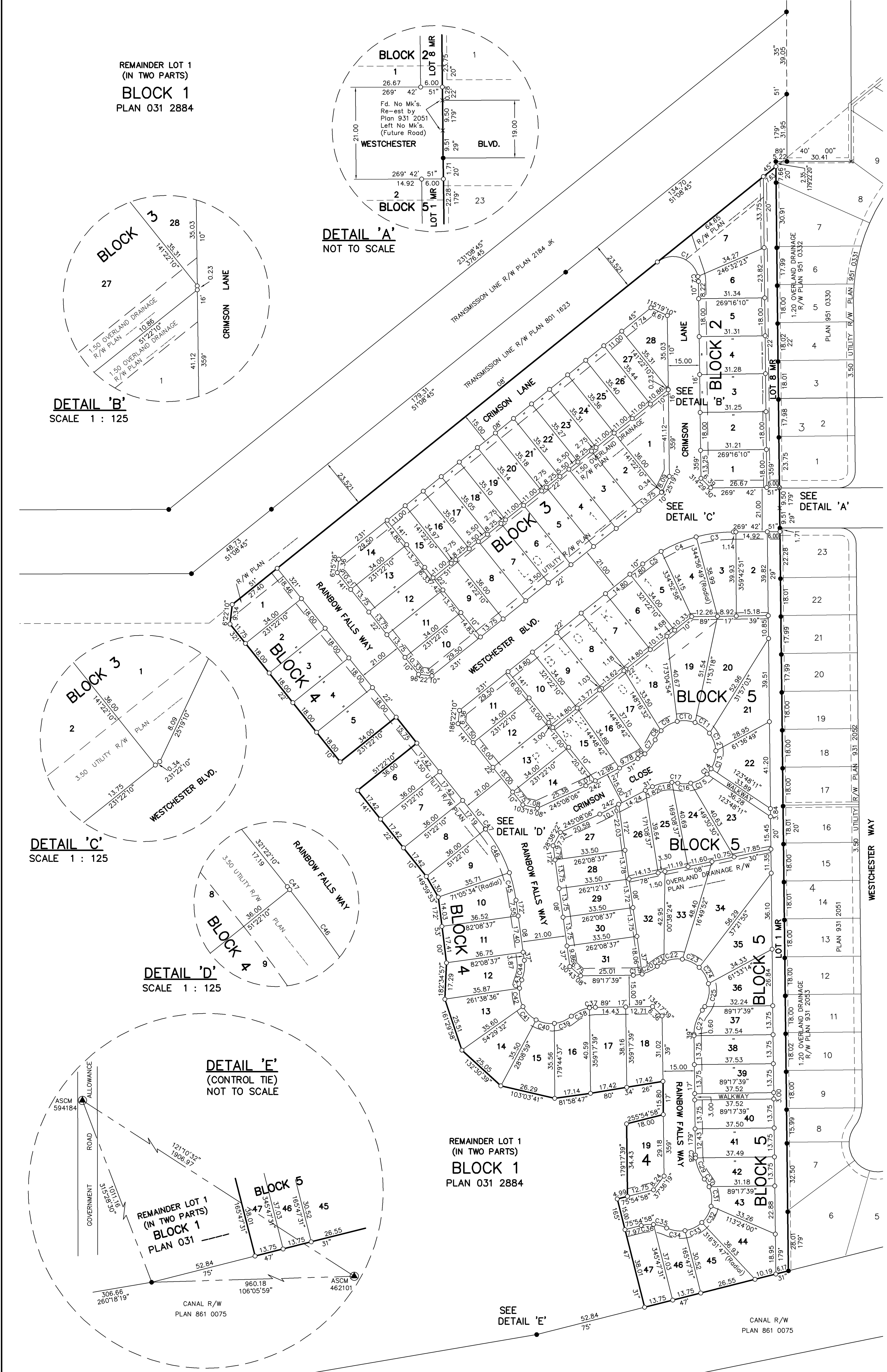

REMAINDER LOT 1
(IN TWO PARTS)
BLOCK 1
PLAN 031 2884

