

RAINBOW FALLS

TOWN of CHESTERMERE
ALBERTA

PLAN SHOWING SURVEY OF
SUBDIVISION

AFFECTING PART OF
LOT 1, BLOCK 1
PLAN 031 2884
WITHIN THE
S.W. 1/4 SEC. 10, TWP. 24, RGE. 28, W.4M.

RON ROBINSON, A.L.S., 2006

SCALE 1 : 1000

NOTES

- Distances are in metres and decimals thereof.
- Statutory iron survey post found shown thus .
- Statutory iron survey post placed and marked P105 shown thus .
- Alberta Survey Control Markers (ASCM) shown thus .
- Area to be registered shown bounded thus and contains 77 lots, 3 MR lots, 1 ER lot and road, totalling 9.49 ha.
- Bearings are grid and are derived from ASCM's No. 594184 & 462101

DATUM : NAD83
PROJECTION : 3° TRANSVERSE MERCATOR CO-ORDINATES
REFERENCE MERIDIAN : 114°
COMBINED SCALE FACTOR : 0.999741

SURVEYOR

Ron Robinson, A.L.S.

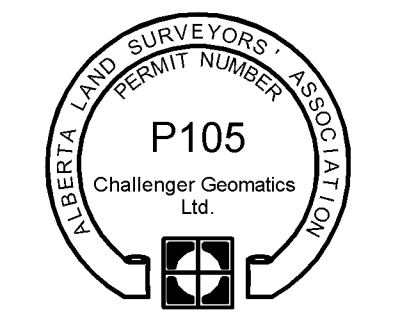

The survey was performed from October 29, 2005 to November 9, 2005 in accordance with the provisions of the Surveys Act.

REGISTERED OWNERS

Rainbow Falls Development Inc.

APPROVING AUTHORITY

TOWN of CHESTERMERE
FILE NO. 04-11-29 (B2)
FILE NO. 04-11-29 (B3)

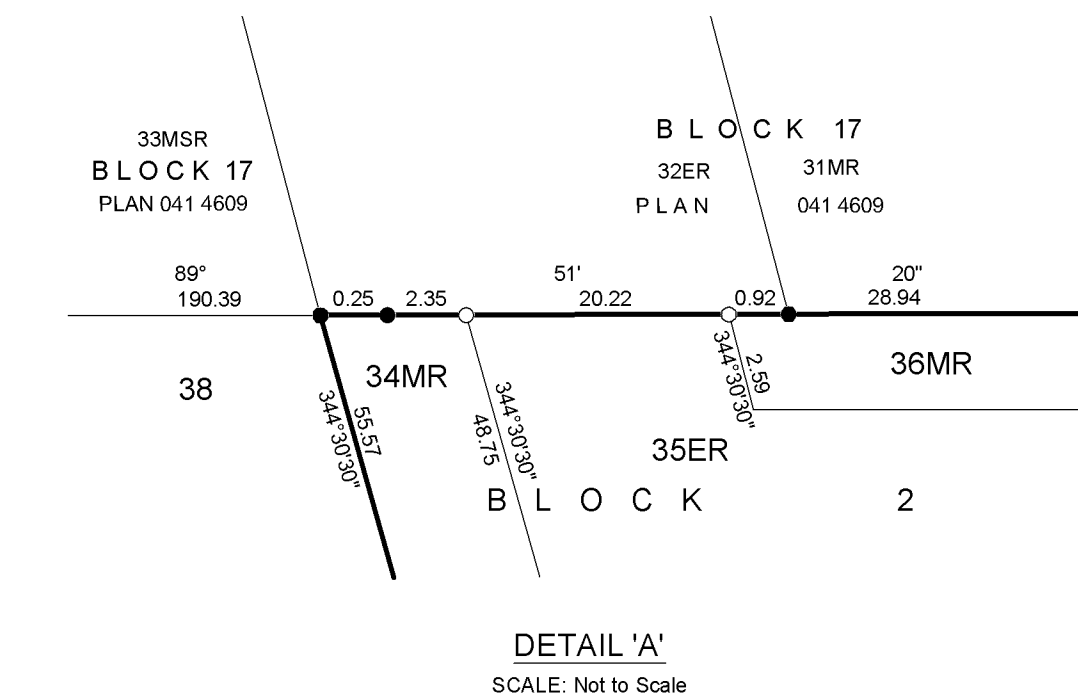
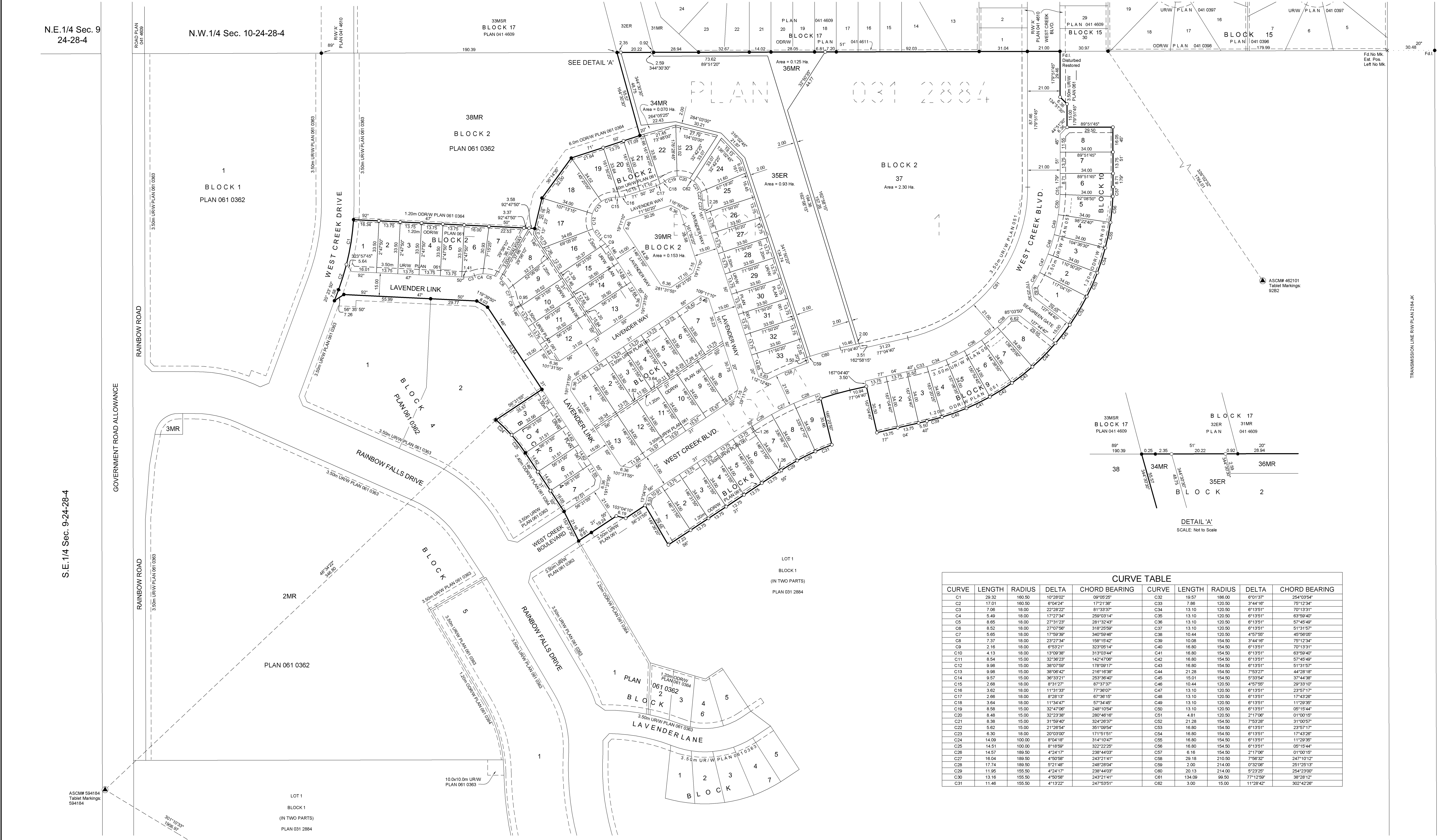

CURVE TABLE									
CURVE	LENGTH	RADIUS	DELTA	CHORD BEARING	CURVE	LENGTH	RADIUS	DELTA	CHORD BEARING
C1	29.32	180.50	10°28'02"	09°05'25"	C32	19.57	186.00	6°01'37"	254°03'54"
C2	17.01	180.50	6°04'04"	11°21'38"	C33	7.86	120.50	3°44'48"	75°12'34"
C3	7.06	18.00	22°28'22"	81°33'37"	C34	13.10	120.50	6°13'51"	70°13'31"
C4	5.49	18.00	17°27'34"	269°07'14"	C35	13.10	120.50	6°13'51"	63°56'40"
C5	8.65	18.00	27°13'25"	281°13'45"	C36	13.10	120.50	6°13'51"	57°45'69"
C6	8.52	18.00	27°07'56"	318°25'59"	C37	13.10	120.50	6°13'51"	51°31'57"
C7	5.65	18.00	17°59'39"	340°59'48"	C38	10.44	120.50	4°57'56"	45°56'06"
C8	7.57	18.00	23°27'34"	158°15'42"	C39	10.08	154.50	3°44'16"	75°12'34"
C9	2.16	18.00	6°53'21"	333°05'14"	C40	16.80	154.50	6°13'51"	70°13'31"
C10	4.13	18.00	13°09'38"	313°03'44"	C41	16.80	154.50	6°13'51"	63°56'40"
C11	8.54	15.00	32°28'25"	142°47'06"	C42	16.80	154.50	6°13'51"	57°45'69"
C12	9.98	15.00	38°07'59"	178°08'17"	C43	16.80	154.50	6°13'51"	51°31'57"
C13	9.98	15.00	38°06'42"	218°18'38"	C44	21.28	154.50	7°53'27"	44°28'18"
C14	9.57	15.00	36°23'21"	253°58'49"	C45	15.01	154.50	5°33'54"	37°44'58"
C15	2.68	18.00	8°31'27"	87°37'37"	C46	10.44	120.50	4°57'56"	29°33'02"
C16	3.62	18.00	11°31'33"	77°36'07"	C47	13.10	120.50	6°13'51"	23°57'17"
C17	2.86	18.00	8°28'13"	67°36'15"	C48	13.10	120.50	6°13'51"	17°43'26"
C18	3.64	18.00	11°34'47"	57°34'42"	C49	13.10	120.50	6°13'51"	11°29'52"
C19	8.58	15.00	32°47'06"	248°10'54"	C50	13.10	120.50	6°13'51"	05°15'44"
C20	8.46	15.00	32°23'38"	280°46'18"	C51	4.81	120.50	2°11'06"	01°00'15"
C21	8.36	15.00	31°59'49"	330°28'37"	C52	21.28	154.50	7°53'27"	31°00'57"
C22	5.62	15.00	21°28'54"	351°09'54"	C53	16.80	154.50	6°13'51"	23°57'17"
C23	6.30	18.00	20°03'03"	111°19'51"	C54	16.80	154.50	6°13'51"	17°43'26"
C24	14.09	100.00	6°04'19"	314°10'47"	C55	16.80	154.50	6°13'51"	11°29'52"
C25	14.51	100.00	6°18'59"	332°22'25"	C56	16.80	154.50	6°13'51"	05°15'44"
C26	14.57	180.50	4°24'17"	238°44'03"	C57	6.16	154.50	2°11'06"	01°00'15"
C27	16.04	180.50	4°52'58"	243°21'41"	C58	29.18	210.50	7°56'37"	247°10'17"
C28	17.74	180.50	5°21'48"	248°28'04"	C59	2.00	214.00	0°20'08"	251°29'13"
C29	11.95	155.50	4°24'17"	238°44'03"	C60	20.13	214.00	5°23'29"	254°23'00"
C30	13.16	155.50	4°52'58"	243°21'41"	C61	13.08	99.00	7°21'26"	36°28'27"
C31	11.48	155.50	4°13'22"	247°53'51"	C62	3.00	15.00	11°28'42"	302°42'38"